

Planning Permit No. A15759/362/93  
**APPROVED**  
 SUBJECT TO THE CONDITIONS IN THIS OFFICE LETTER.  
 No. A15759/362/93 Date: 6.9.93  
 P/c N.V. Raghunath  
 29/6/93  
 FOR MEMBER SECRETARY  
 MADRAS METROPOLITAN  
 DEVELOPMENT AUTHORITY  
 MADRAS - 600 008.

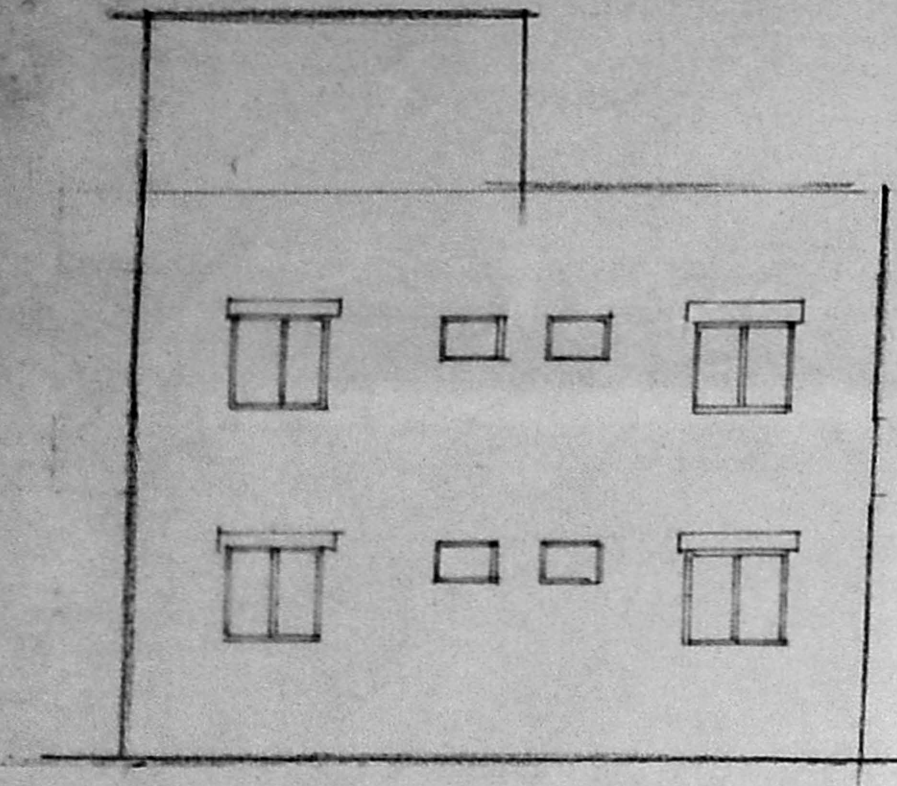

FRONT ELEVATION

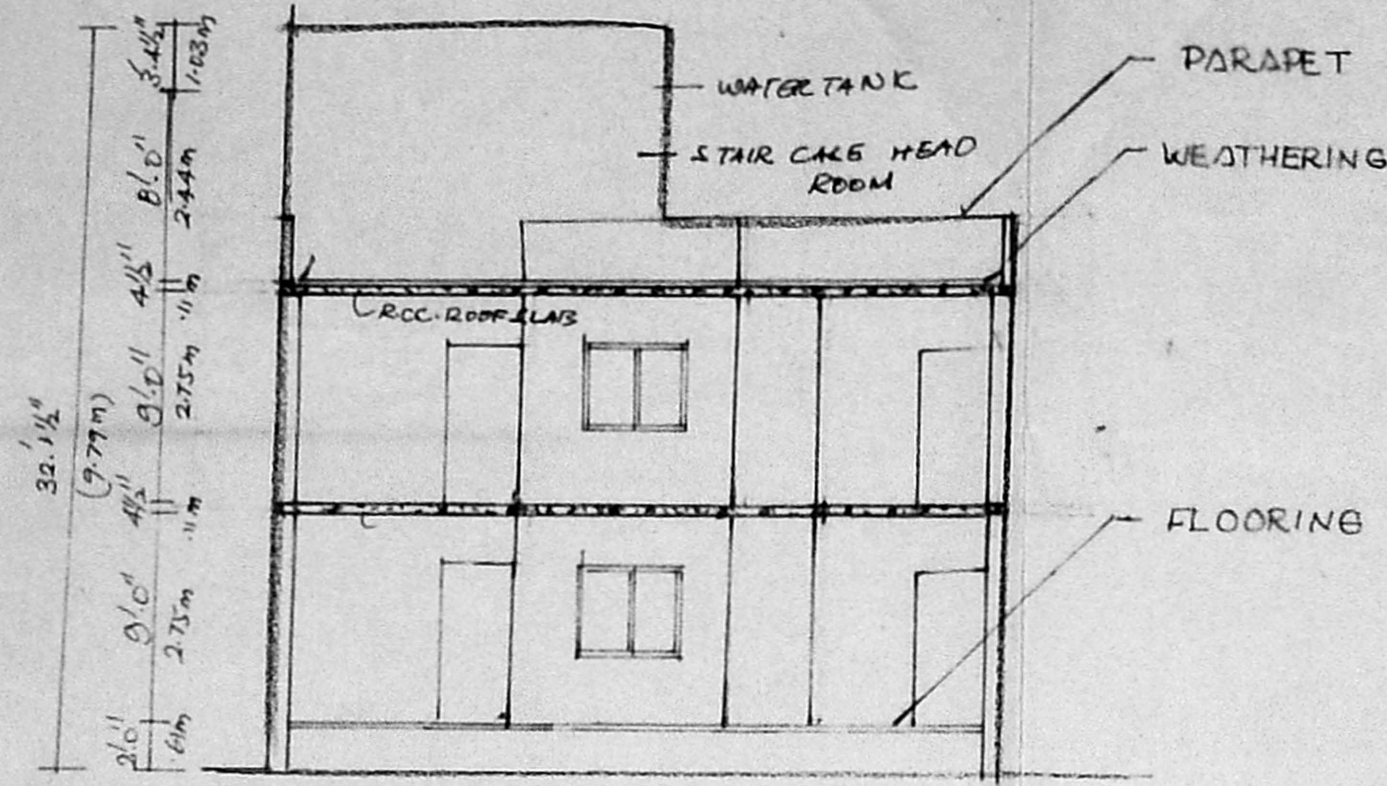

SECTION THRO S.S

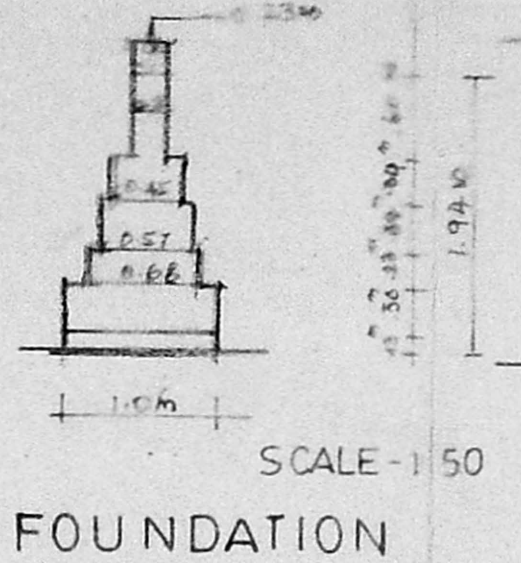

FOUNDATION

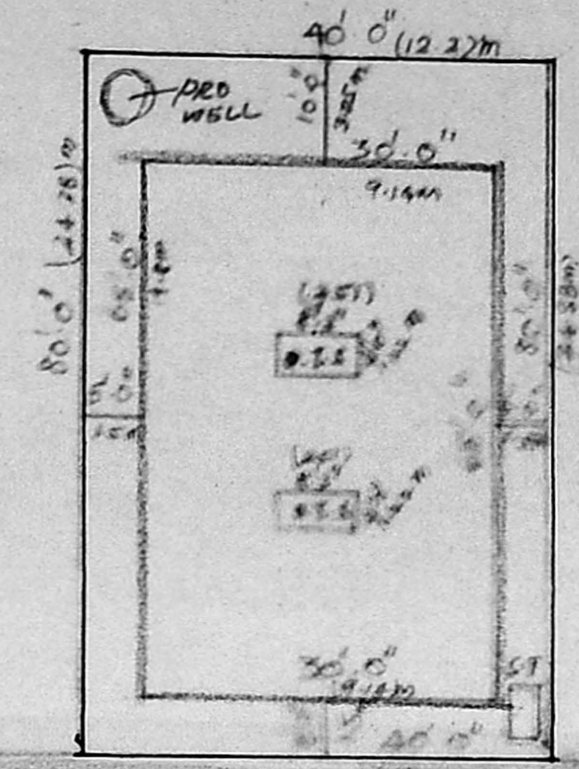

SITE PLAN

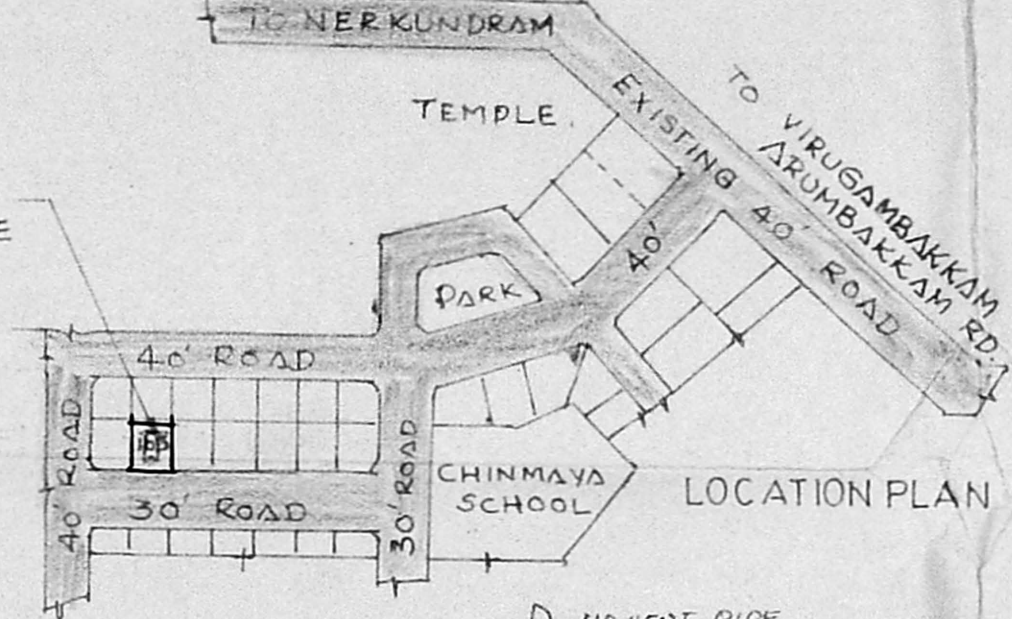

LOCATION PLAN

**SPECIFICATION**  
 SAND FILLING IN FOUNDATION  
 BRICK FOUNDATION IN CM 1:6  
 BRICK VIERK IN SUPERSTRUCTURE PARAPET  
 ROOF SLAB LANTEL BOUNDARY C.C. 1:1.4  
 PLASTERING IN WALLS CM 1:5  
 CEILING PLASTERING CM  
 FLOOR IN Mosaic Tiles  
 ALL WOOD WORKS IN WOOD  
 2 COAT OF EMERALD PAINT COAT OF PRIMER  
 WEATHERING COURSE IN C.M WITH  
 2 COAT OF FLAT TILE  
 WATER TANK WALLS IN CM

**REFERENCE**  
 ROAD TO BE SHOWN THRU  
 SITE BOUNDARY  
 DRG. WORK  
 CENTER LINE  
 EXISTING WALL

**SCHEDULE OF JOINERY**  
 D - MAIN DOOR : 3'6" x 7'0"  
 D<sub>2</sub> - DOOR : 2'6" x 7'0"  
 W - WINDOW : 4'0" x 4'0"  
 V - VENTILATOR : 3'6" x 2'0"

**AREA PARTICULARS**

	SQ. FT.	SQ. M.
SITE AREA	3200	297.28
GROUND FL. AREA	1884.0	175.02
FIRST FL. AREA	1884.0	175.02
TOTAL AREA	3768	350.04
F.S.T	1.18	P.C 50%

**OWNER**  
 S. Manoharan  
 S. MANOHARAN, architect  
 registered architect  
 CA/89/12583  
 165 ko da mbakkam, high road  
 nungambakkam, md534.

**SCALE: 1"=8'-0"**

**PROPOSED CONSTRUCTION OF DWELLING UNIT.**  
 AT PLOT NO 103, S-NO. 41/28  
 VIKASI STREET, CHINMAYA  
 NAGAR, VIRUGAM BAKKAM  
 SCALE 1"=8'-0" (1/100)  
 DIV: 65

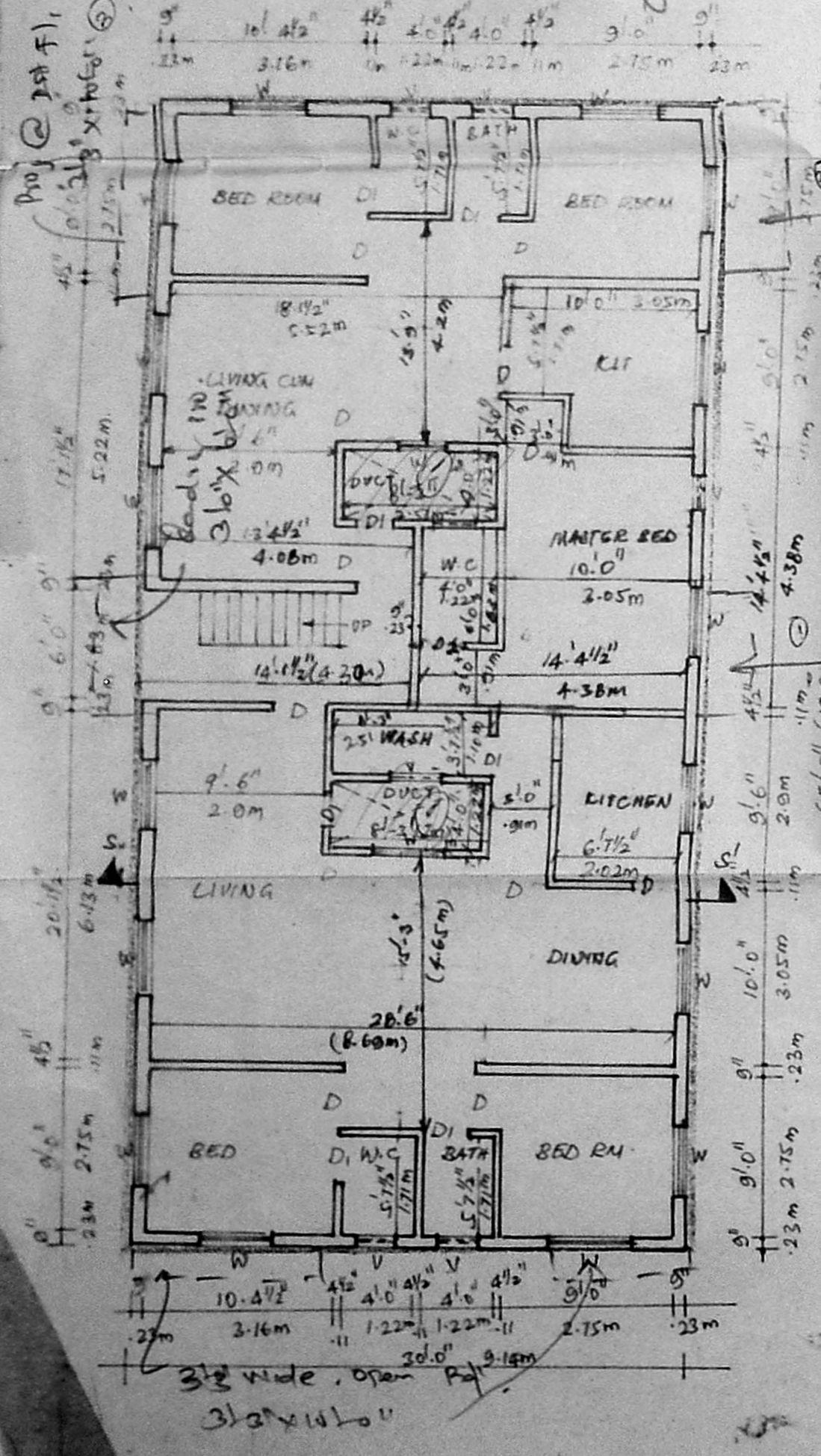

GROUND FLOOR PLAN

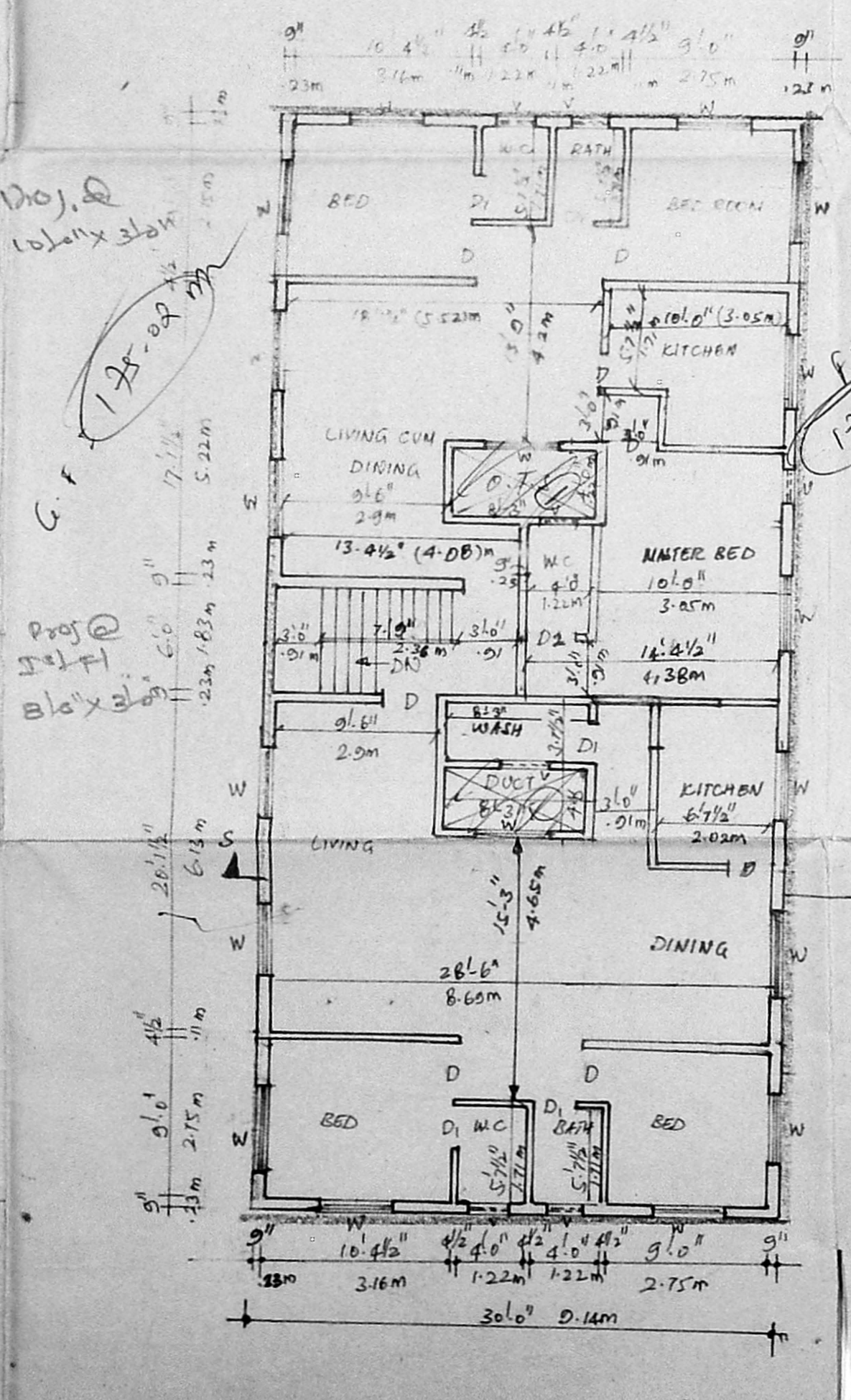

FIRST FLOOR PLAN

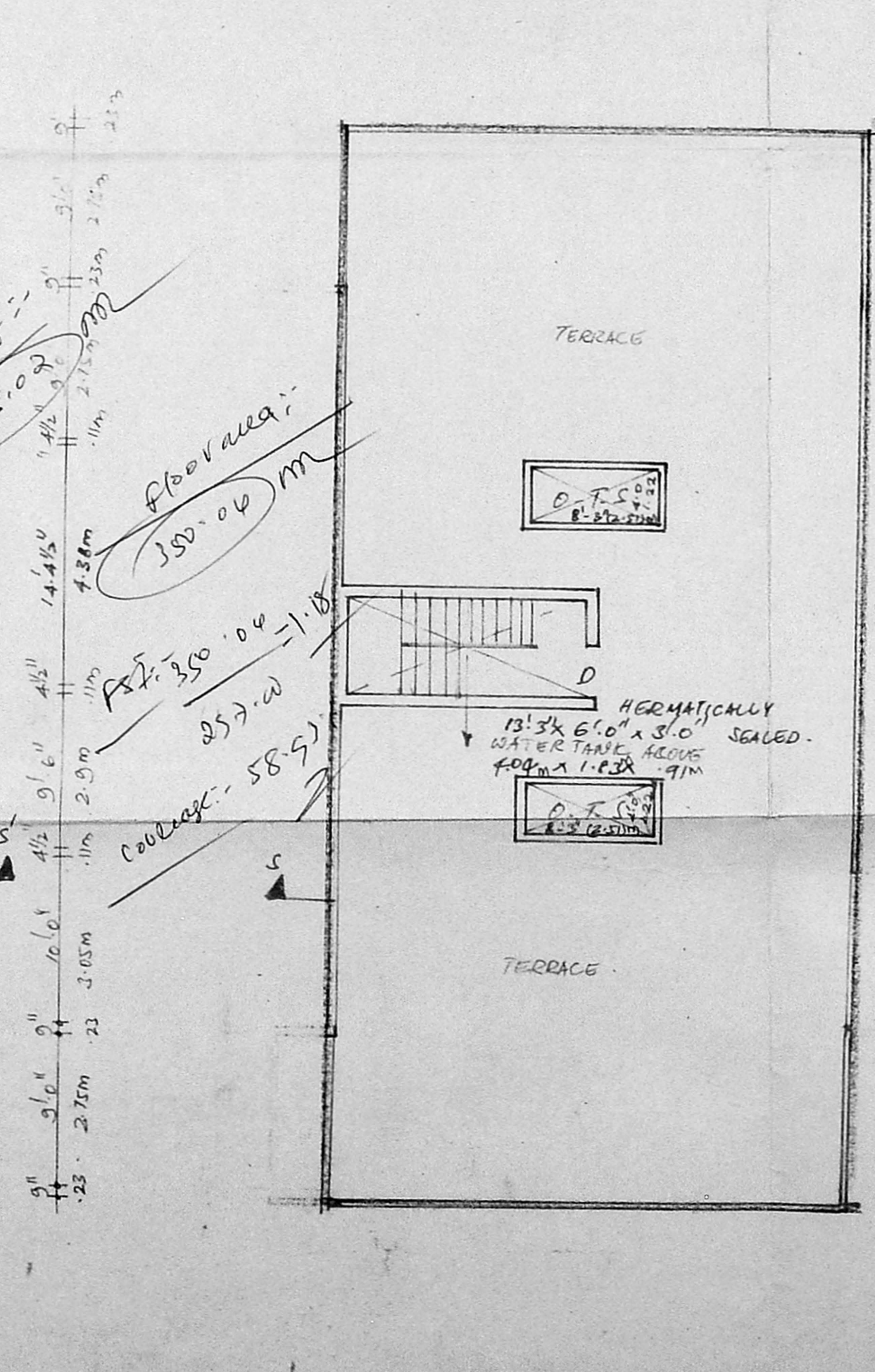

TERRACE FLOOR PLAN

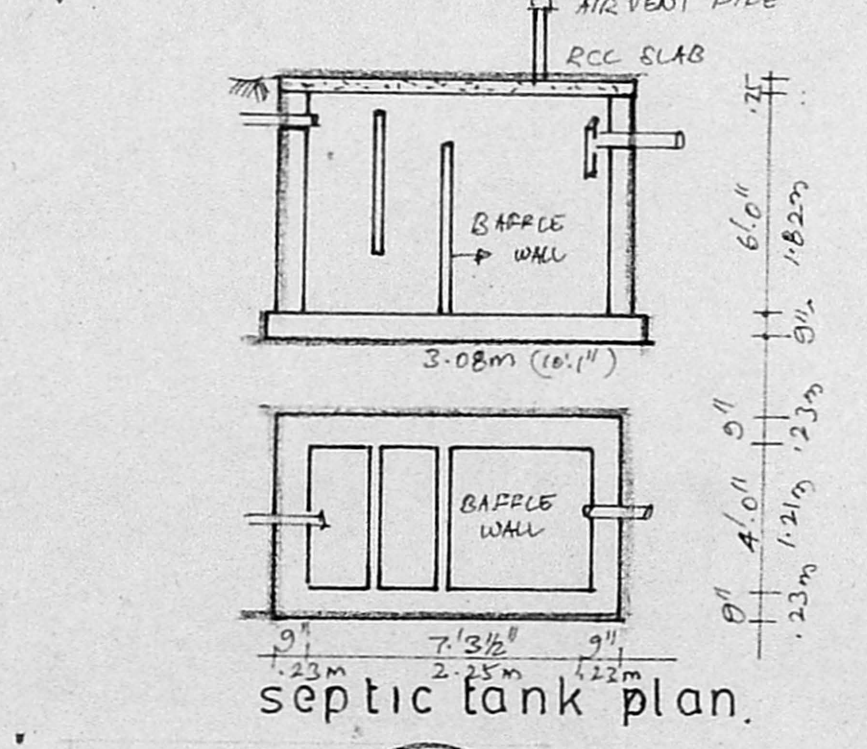

septic tank plan.

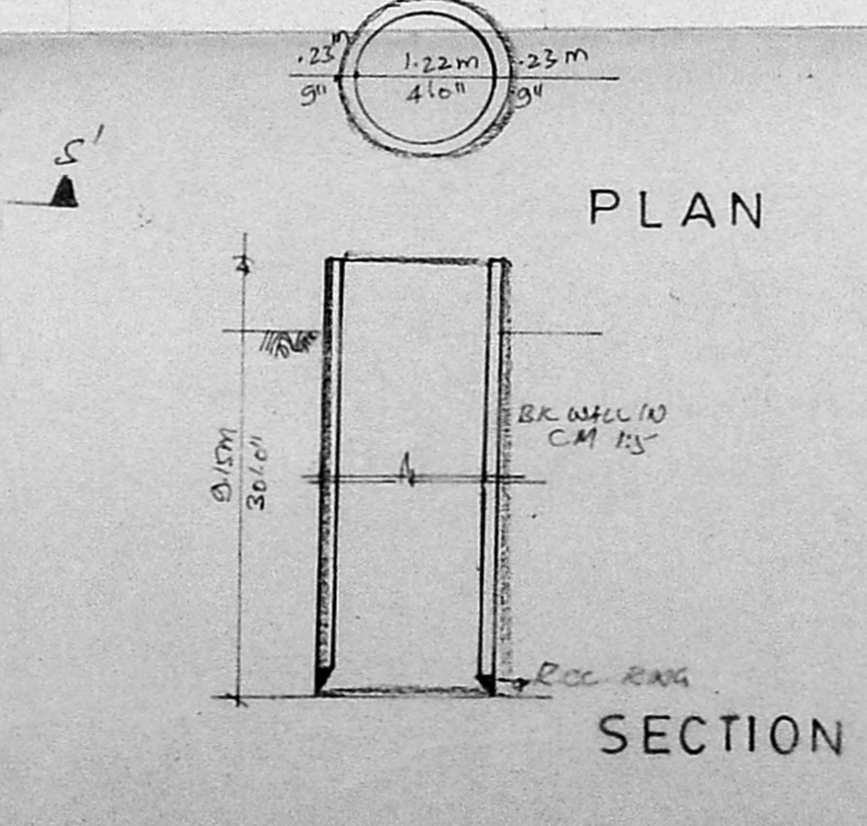

SECTION